

IN THE DISTRICT COURT OF THE FIFTH JUDICIAL DISTRICT OF THE
STATE OF IDAHO, IN AND FOR THE COUNTY OF TWIN FALLS

In Re CSRBA) PARTIAL DECREE PURSUANT TO I.R.C.P. 54(b)
Case No. 49576) FOR FEDERAL RESERVED
)
) WATER RIGHT NO. 91-07987E

NAME AND ADDRESS: UNITED STATES OF AMERICA ACTING THROUGH
USDA FOREST SERVICE
550 W FORT ST MSC 033
BOISE ID 83724

SOURCE: See Attachment 1, Column A TRIBUTARY: See Attachment 1, Column B

Sources are located on National Forest System Land in the Big Creek subwatershed (HUC12 170103040602).

QUANTITY: 1.000 CFS
52.30 AFY

The quantity under this water right is limited to up to 52.30 acre feet per year, with a diversion rate never to exceed the lesser of 1.00 CFS or twenty-five (25) percent of the rate of flow then available at each point of diversion and, cumulatively, no more than twenty-five (25) percent at the furthest downstream point of diversion in use under water right nos. 91-07963A through 91-07994D.

See Attachment 2.

Right nos. 91-07987A, 91-07987B, 91-07987C, 91-07987D, 91-07987E, 91-07987F, 91-07987G, 91-07987H, 91-07987I, 91-07987J, 91-07987K, 91-07987L, 91-07987M, 91-07987N, 91-07987O, 91-07987P, 91-07987Q, 91-07987R, 91-07987S, 91-07987T and 91-08008 are limited to a total combined annual diversion volume of 52.300 acre feet.

PRIORITY DATE: 02/21/1928

POINT OF DIVERSION: See Attachment 1, Columns C through G

PURPOSE AND PERIOD OF USE:

<u>PURPOSE OF USE</u>	<u>PERIOD OF USE</u>	<u>QUANTITY</u>
ADMINISTRATIVE	01/01 - 12/31	1.000 CFS 52.30 AFY

Administrative use is for National Forest Administration.

The purpose of use includes, road construction, dust abatement, prescribed fire, vegetation establishment, maintaining riding and pack stock used for administrative purposes, and any other similar incidental administrative uses necessary to fulfill the purposes of the Organic Administration Act of 1897.

PLACE OF USE: National Forest System land in the Big Creek subwatershed (HUC12 170103040602), Trout Creek subwatershed (HUC12 170103040606), Hugus Creek-St Joe River subwatershed (HUC12 170103040605), Black Prince Creek-St Joe River subwatershed (HUC12 170103040603), Upper Slate Creek subwatershed (HUC12 170103040401), Big Creek subwatershed (HUC12 170103020302), East Fork Pine Creek subwatershed (HUC12 170103020201) and West Fork Pine Creek-Pine Creek subwatershed (HUC12 170103020202).

See Attachment 3.

OTHER PROVISIONS NECESSARY FOR DEFINITION OR ADMINISTRATION OF THIS WATER RIGHT:

This right is limited to the intermittent diversion and use of water for the stated purposes. This water right shall not be used as a basis to prevent the future appropriation of water or the basis to request or initiate a delivery call or otherwise have the Idaho Department of Water Resources, a Water District or a Court curtail or limit distribution in whole or in part, to existing legal uses of water to satisfy this water right. This provision shall not be construed as a basis to curtail the United States' use of water under this right to satisfy junior water rights.

This partial decree is subject to such general provisions necessary for the definition of the rights or for the efficient administration of the water rights as may be ultimately determined by the Court at a point in time no later than entry of a final unified decree. Idaho Code § 42-1412(6).

RULE 54(b) CERTIFICATE

With respect to the issues determined by the above partial judgment it is hereby CERTIFIED, in accordance with Rule 54(b), I.R.C.P., that the court has determined that there is no just reason for delay of the entry of a final judgment and that the court has and does hereby direct that the above partial judgment is a final judgment upon which execution may issue and an appeal may be taken as provided by the Idaho Appellate Rules.

Eric J. Wildman
Presiding Judge of the
Coeur d'Alene-Spokane River Adjudication

Attachment 1

	A	B	C	D	E	F	G
001	SOURCE NAME	TO TRIBUTARY	TOWNSHIP	RANGE	SECTION	QQ	SURVEY CODE AND NUMBER
002	Middle Fork Big Creek	Big Creek	46N	03E	06	NENE	L 1
003	Unnamed Stream	Middle Fork Big Creek	46N	03E	06	NENE	L 1
004	West Fork Big Creek	Big Creek	46N	03E	06	NENW	L 3
005	Unnamed Stream	Big Creek	46N	03E	06	NESW	
006	West Fork Big Creek	Big Creek	46N	03E	06	NWNE	L 2
007	Unnamed Stream	West Fork Big Creek	46N	03E	06	NWNW	L 4
008	Unnamed Stream	Big Creek	46N	03E	06	NWSW	L 6
009	Unnamed Stream	Big Creek	46N	03E	06	NWSW	L 6
010	Unnamed Stream	Big Creek	46N	03E	06	NWSW	L 6
011	Middle Fork Big Creek	Big Creek	46N	03E	06	SENE	
012	Unnamed Stream	West Fork Big Creek	46N	03E	06	SENW	
013	West Fork Big Creek	Big Creek	46N	03E	06	SENW	
014	Middle Fork Big Creek	Big Creek	46N	03E	06	SWNE	
015	West Fork Big Creek	Big Creek	46N	03E	06	SWNE	
016	Unnamed Stream	Big Creek	46N	03E	06	SWNW	L 5
017	Unnamed Stream	West Fork Big Creek	46N	03E	06	SWNW	L 5

Attachment 2

91-07963	A	91-07981	D	91-07985	K	91-07993	E
91-07963	B	91-07981	E	91-07985	L	91-07993	F
91-07964		91-07981	F	91-07985	M	91-07993	G
91-07965	A	91-07981	G	91-07986	A	91-07994	A
91-07965	B	91-07981	H	91-07986	B	91-07994	B
91-07966		91-07981	I	91-07986	C	91-07994	C
91-07967	A	91-07981	J	91-07986	D	91-07994	D
91-07967	B	91-07981	K	91-07986	E		
91-07967	C	91-07981	L	91-07986	F		
91-07968	A	91-07981	M	91-07986	G		
91-07968	B	91-07981	N	91-07987	A		
91-07968	C	91-07981	O	91-07987	B		
91-07968	D	91-07981	P	91-07987	C		
91-07969	A	91-07981	Q	91-07987	D		
91-07969	B	91-07982	A	91-07987	E		
91-07969	C	91-07982	B	91-07987	F		
91-07969	D	91-07982	C	91-07987	G		
91-07969	E	91-07982	D	91-07987	H		
91-07970	A	91-07982	E	91-07987	I		
91-07970	B	91-07982	F	91-07987	J		
91-07970	C	91-07982	G	91-07987	K		
91-07970	D	91-07982	H	91-07987	L		
91-07971		91-07982	I	91-07987	M		
91-07972		91-07982	J	91-07987	N		
91-07973		91-07983	A	91-07987	O		
91-07974	A	91-07983	B	91-07987	P		
91-07974	B	91-07983	C	91-07987	Q		
91-07975	A	91-07983	D	91-07987	R		
91-07975	B	91-07983	E	91-07987	S		
91-07976		91-07983	F	91-07987	T		
91-07977	A	91-07983	G	91-07988	A		
91-07977	B	91-07983	H	91-07988	B		
91-07978	A	91-07983	I	91-07988	C		
91-07978	B	91-07983	J	91-07988	D		
91-07978	C	91-07983	K	91-07988	E		
91-07978	D	91-07983	L	91-07988	F		
91-07979	A	91-07983	M	91-07988	G		
91-07979	B	91-07984	A	91-07989			
91-07979	C	91-07984	B	91-07990	A		
91-07979	D	91-07984	C	91-07990	B		
91-07979	E	91-07985	A	91-07990	C		
91-07980	A	91-07985	B	91-07991	A		
91-07980	B	91-07985	C	91-07991	B		
91-07980	C	91-07985	D	91-07991	C		
91-07980	D	91-07985	E	91-07992	A		
91-07980	E	91-07985	F	91-07992	B		
91-07980	F	91-07985	G	91-07993	A		
91-07981	A	91-07985	H	91-07993	B		
91-07981	B	91-07985	I	91-07993	C		
91-07981	C	91-07985	J	91-07993	D		

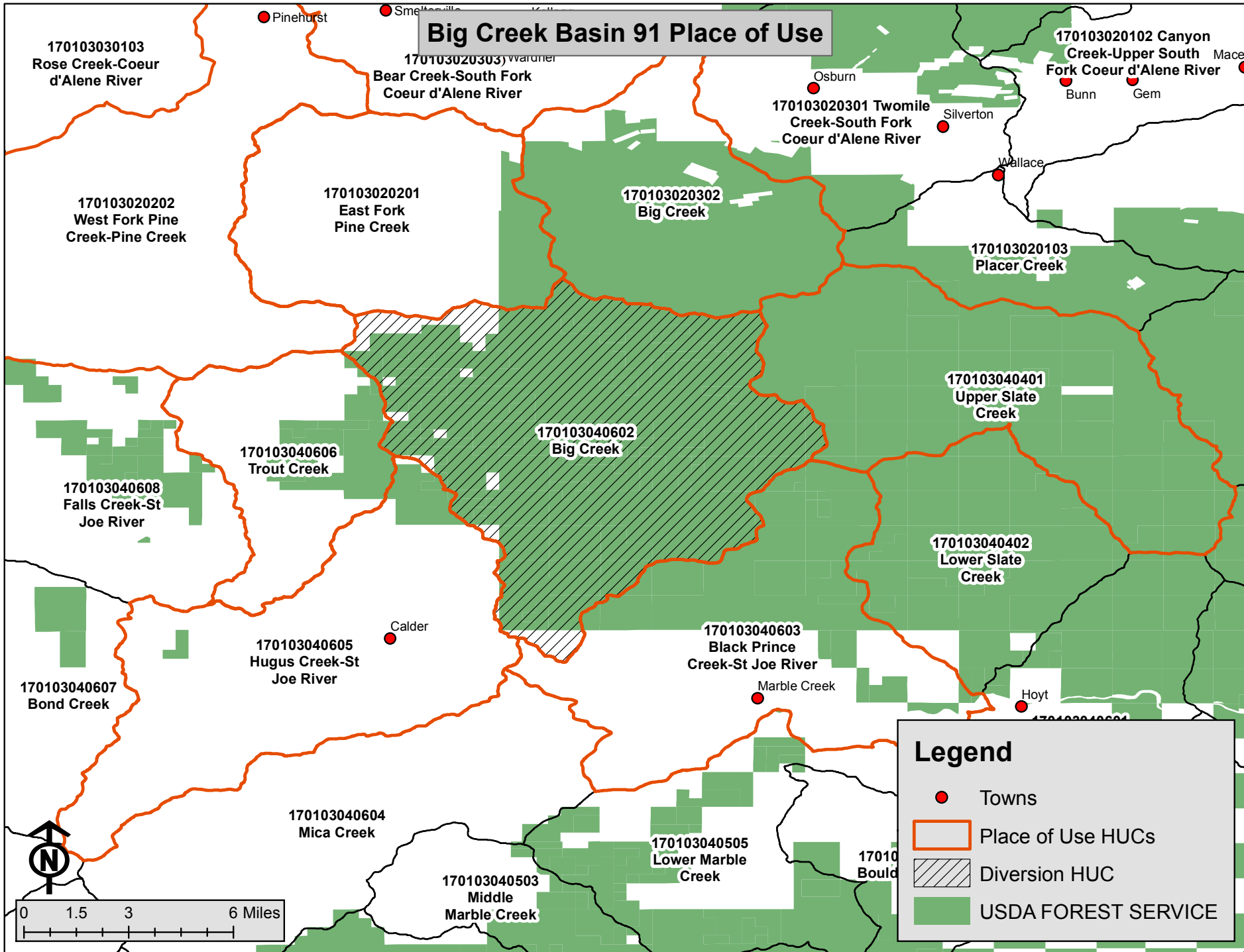

Big Creek Basin 91 Place of Use

Legend

- Towns
- Place of Use HUCs
- Diversion HUC
- USDA FOREST SERVICE

